

PREPARED FOR
LINDA TRESTER
COLDWELL BANKER HONIG / BELL
LAKE GENEVA, WI.

PLAT OF SURVEY

- OF -

LOT 32 MEADOWLAND SUBDIVISION, LOCATED IN PART OF THE SW 1/4
AND SE 1/4 OF THE SW 1/4 OF SECTION 31, TOWN 2 NORTH, RANGE
18 EAST, CITY OF LAKE GENEVA, COUNTY OF WALWORTH AND STATE
OF WISCONSIN.

PATHFINDER SURVEYING INC.
(formerly)
J.K. SURVEYING INC.
P.O BOX 322
LAKE GENEVA, WI. 53147
WWW.PATHFINDERSURVEYING.NET
262-248-8303

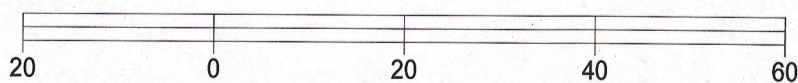
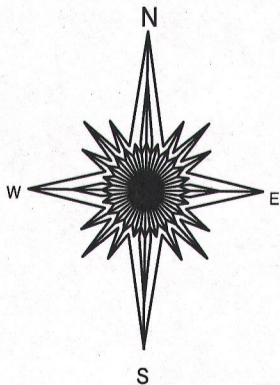
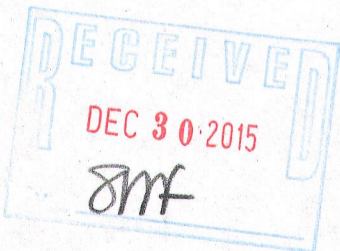
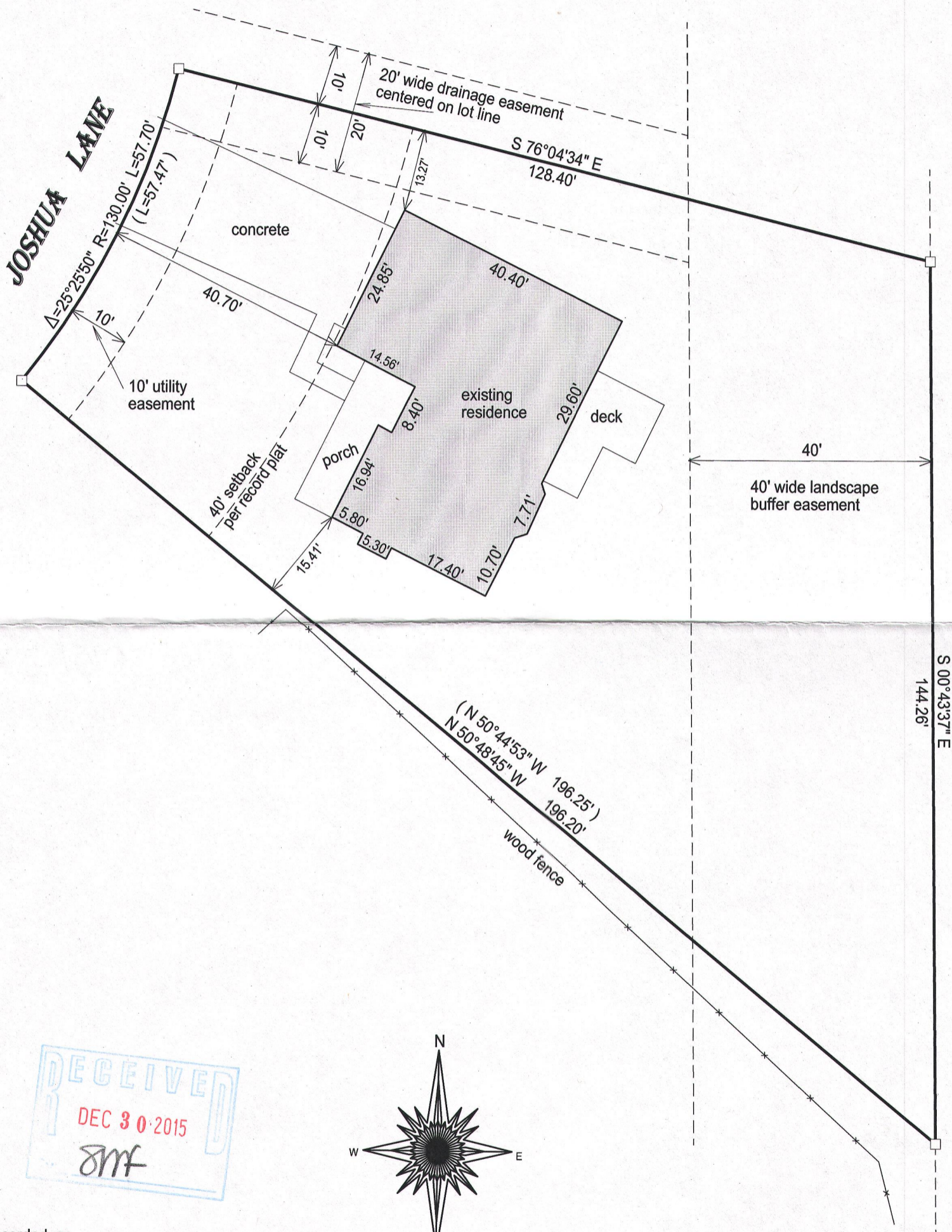

BASIS OF BEARING OF THIS PLAT: THE SUBDIVISION PLAT OF RECORD.

I hereby certify that I have surveyed the above- described property and the above map is a true representation thereof and shows the size and location of the property, its exterior boundaries, the location and dimensions of all structures thereon, fences, apparant easements and roadways and visible encroachments if any.

This survey is made for the present owners of the property, and those who purchase, mortgage, or guarantee the title thereto, within one year from the date hereof.

DATED THIS 27TH DAY OF SEPTEMBER, 2015.

- () = recorded as
- = found iron bar
- = found iron pipe
- = set iron pipe
- = set iron bar

SCALE 1" = 20'

JOB # 15-308

TAX ID # ZMEA 00032

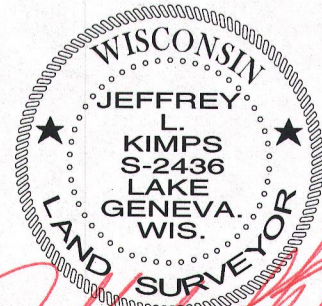

JEFFREY L KIMPS S - 2436
Wisconsin Professional Land Surveyor
(original if signed in red)